

Harold's Worst Nightmare

Harold was the luckiest cat in the world. His life was perfect.

Harold loved play time.



Harold loved nap time.



Harold loved dinner time.



Harold loved snuggle time.



One day, the humans brought home a box. Harold loved boxes. But as Harold got closer, something strange happened. The box made a noise.

The humans opened the box and inside was the most awful thing Harold had ever seen. Another cat. A tiny kitten. Harold's worst nightmare!

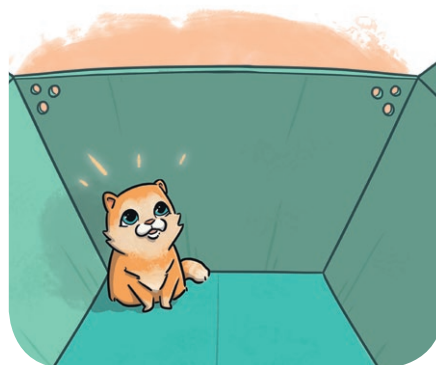

Muffin ruined play time.



Muffin ruined nap time.



Muffin ruined dinner time.



Muffin ruined snuggle time.

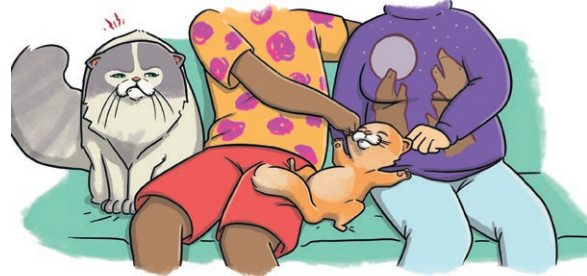

When night came, the humans put Muffin to bed. Finally, Harold could be by himself. He found a spot that Muffin couldn't reach. But Harold couldn't sleep. He could hear a very sad, very small noise.

Harold looked down at Muffin. She looked so tiny and lonely. Suddenly, Harold remembered being that little and feeling scared. He crept down from his hiding place.

Harold snuggled up next to Muffin. Soon, they both fell asleep.

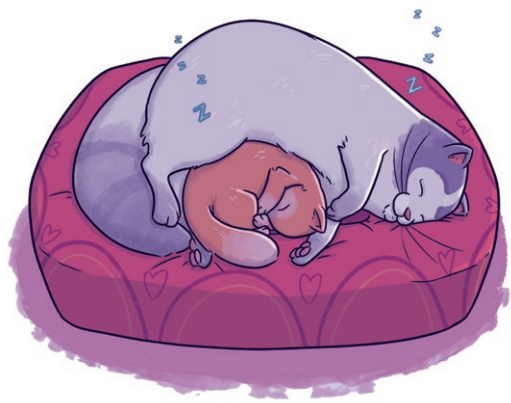

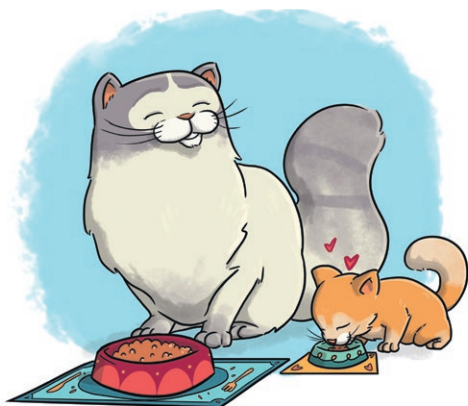

The next day, Harold taught Muffin how to play nicely, how to nap properly and how to eat politely. In the afternoon, Harold and Muffin both found the perfect spot for snuggle time.

Maybe having Muffin around wouldn't be so bad after all.

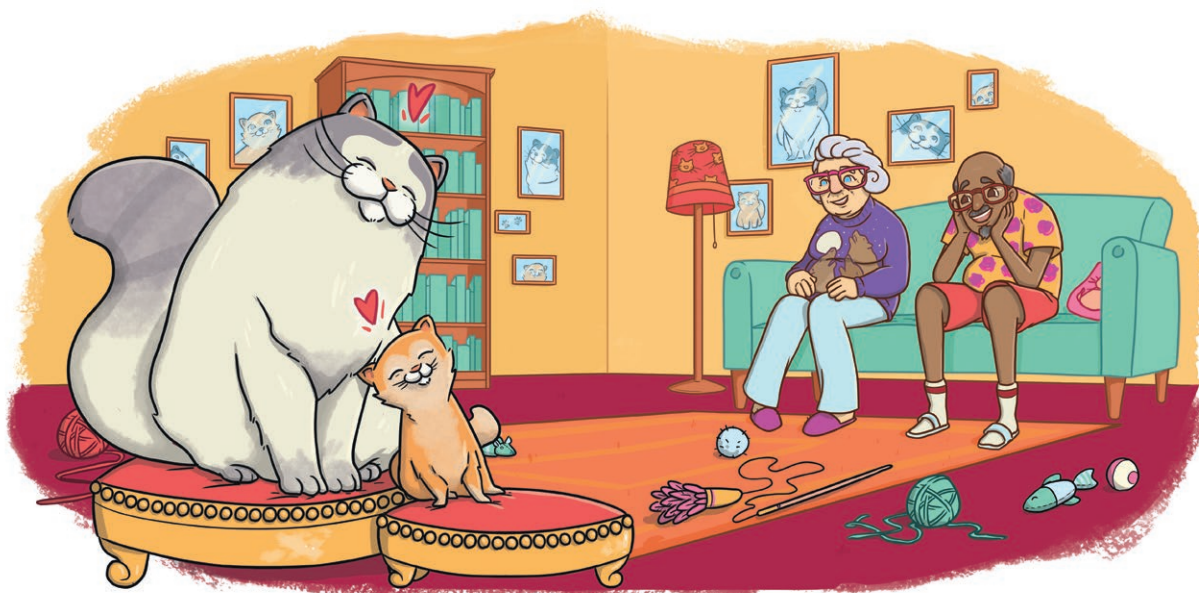

Questions

1. What kind of animal is Harold? **Tick one.**

- ☐ a dog
- ☐ a cat
- ☐ a hamster

2. What does Harold love? **Tick one.**

- ☐ nap time
- ☐ story time
- ☐ walking time

3. What is inside the box? **Tick one.**

- ☐ a sock
- ☐ a banana
- ☐ a kitten

4. Why can't Harold sleep? **Tick one.**

- ☐ Because Muffin is crying.
- ☐ Because Muffin is snoring.
- ☐ Because Harold is cold.

5. How does Harold feel at the end of the story? **Tick one.**

- ☐ He is happy.
- ☐ He is cross.
- ☐ He is lonely.

Answers

1. What kind of animal is Harold? **Tick one.**

- ☐ a dog
- ☒ **a cat**
- ☐ a hamster

2. What does Harold love? **Tick one.**

- ☒ **nap time**
- ☐ story time
- ☐ walking time

3. What is inside the box? **Tick one.**

- ☐ a sock
- ☐ a banana
- ☒ **a kitten**

4. Why can't Harold sleep? **Tick one.**

- ☒ **Because Muffin is crying.**
- ☐ Because Muffin is snoring.
- ☐ Because Harold is cold.

5. How does Harold feel at the end of the story? **Tick one.**

- ☒ **He is happy.**
- ☐ He is cross.
- ☐ He is lonely.

Questions

1. Who is the main character in this story? **Tick one.**

- ☐ Pam
☐ Muffin
☐ Harold

2. Find and copy one word that shows us what Harold thinks about his life at the beginning of the book.

3. Number the events from 1 to 3 to show the order they happen in.

- ☐ Harold teaches Muffin how to play nicely.
☐ Muffin looks tiny and lonely.
☐ The humans bring home a box.

4. How is Harold feeling when he sees Muffin in the box?

5. Fill in the missing word.

He could hear a very sad, very _____ noise.

silly small loud

Answers

1. Who is the main character in this story? **Tick one.**

- ☐ Pam
☐ Muffin
☒ **Harold**

2. Find and copy one word that shows us what Harold thinks about his life at the beginning of the book.

perfect

3. Number the events from 1 to 3 to show the order they happen in.

- 3** Harold teaches Muffin how to play nicely.
2 Muffin looks tiny and lonely.
1 The humans bring home a box.

4. How is Harold feeling when he sees Muffin in the box?

Harold is feeling scared/shocked. It is Harold's worst nightmare.

5. Fill in the missing word.

He could hear a very sad, very **small** noise.

silly

small

loud

Questions

1. How is Harold described at the beginning of the story? **Tick one.**

- ☐ the silliest cat in the world
- ☐ the luckiest cat in the world
- ☐ the naughtiest cat in the world

2. Why do you think Harold's life is described as 'perfect'?

3. Find and copy a **verb** that means the same as 'liked very much'.

4. Draw **three** lines to match each word to its meaning.

ruined •

• a feeling of sadness because you are on your own

politely •

• damaged or harmed

lonely •

• do something in a respectful way

5. Do you think Harold's feelings towards Muffin have changed by the end of the story?

6. How do you think Harold should have behaved when he first met Muffin?

Answers

1. How is Harold described at the beginning of the story? **Tick one.**

- ☐ the silliest cat in the world
☒ **the luckiest cat in the world**
☐ the naughtiest cat in the world

2. Why do you think Harold's life is described as 'perfect'?

Children's own answers related to Harold having everything the way he likes it/doing what he likes.

3. Find and copy a **verb** that means the same as 'liked very much'.
loved

4. Draw **three** lines to match each word to its meaning.

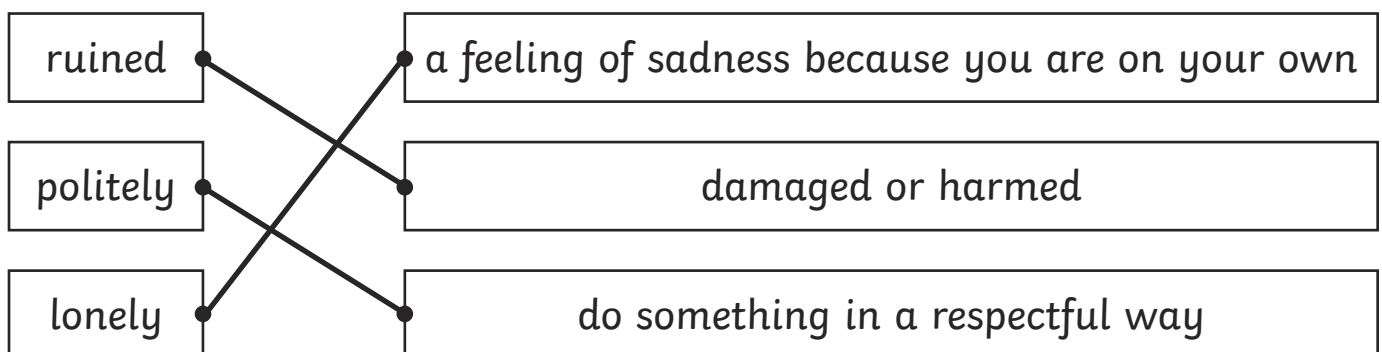

5. Do you think Harold's feelings towards Muffin have changed by the end of the story?

Yes. Harold decides that having Muffin won't be so bad after all.

6. How do you think Harold should have behaved when he first met Muffin?

Children's own answers related to Harold welcoming Muffin, being more friendly and offering to help her.